

ELEVATION.

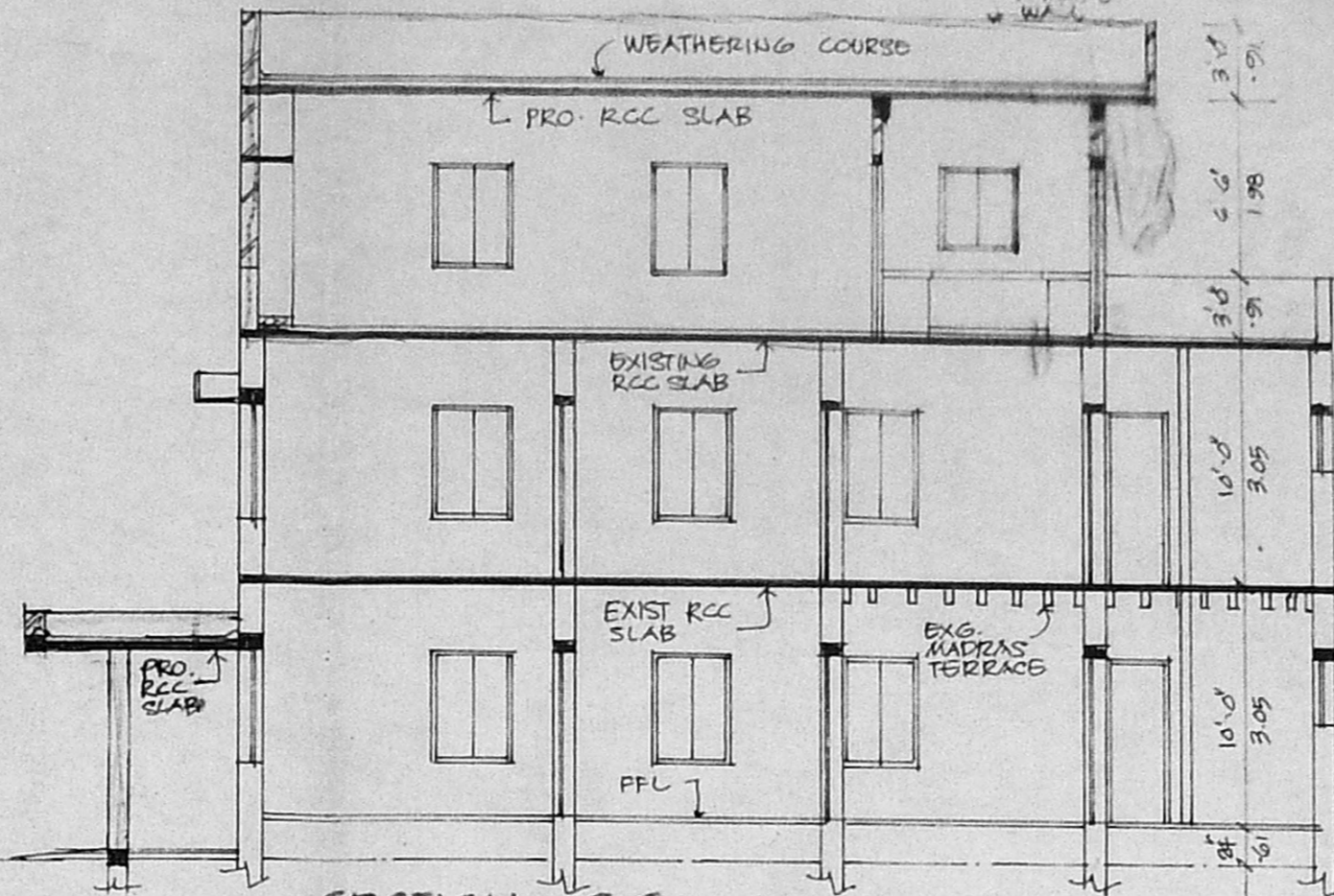

SECTION. S.S.

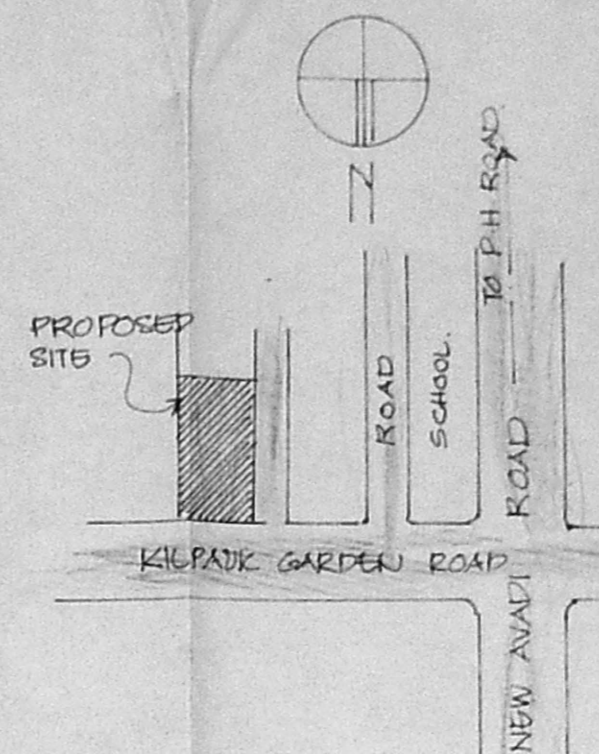

KEY PLAN.
(NOT TO SCALE)

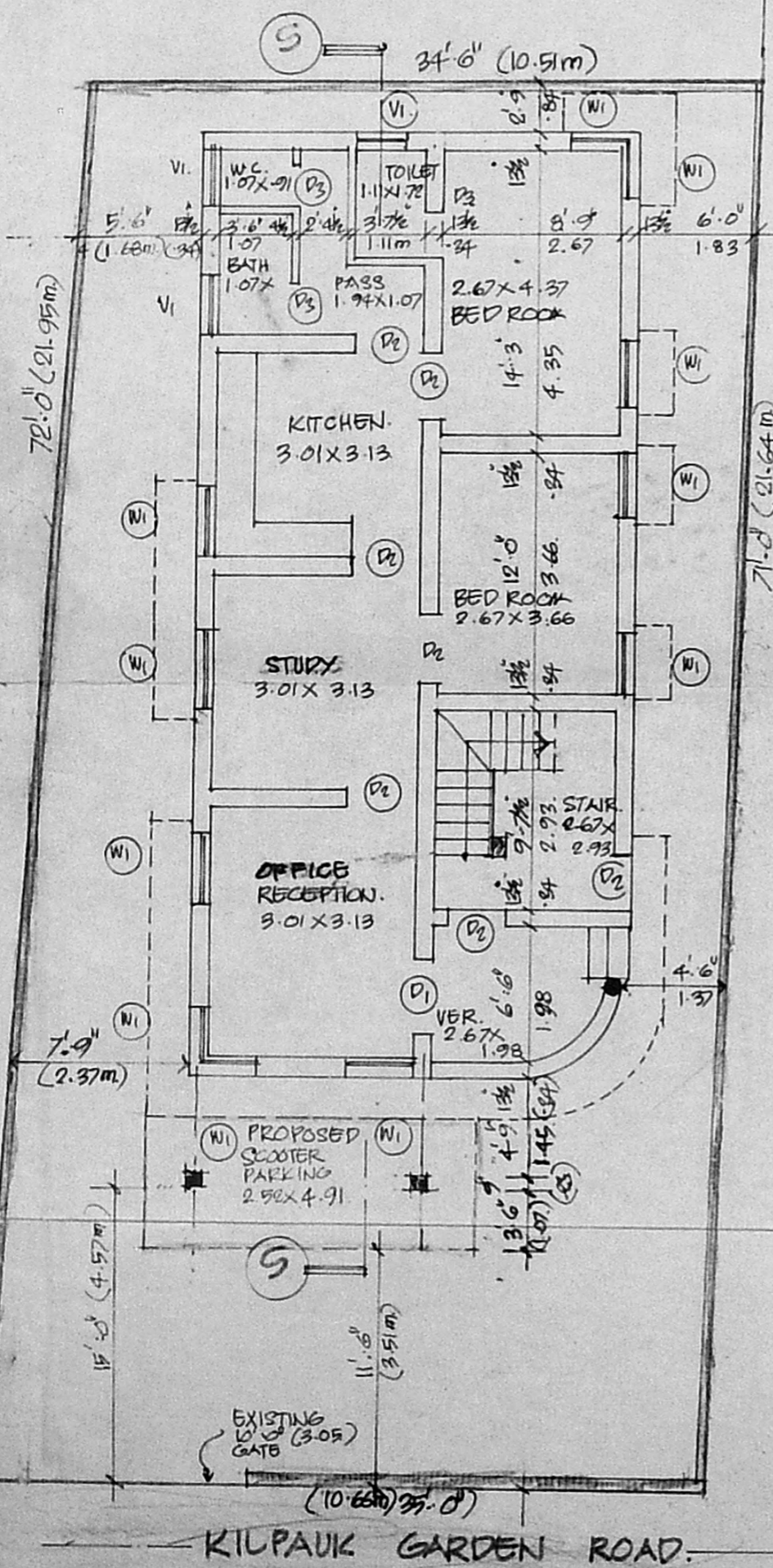

SITE CUM GROUND FLOOR PLAN. (EXISTING)

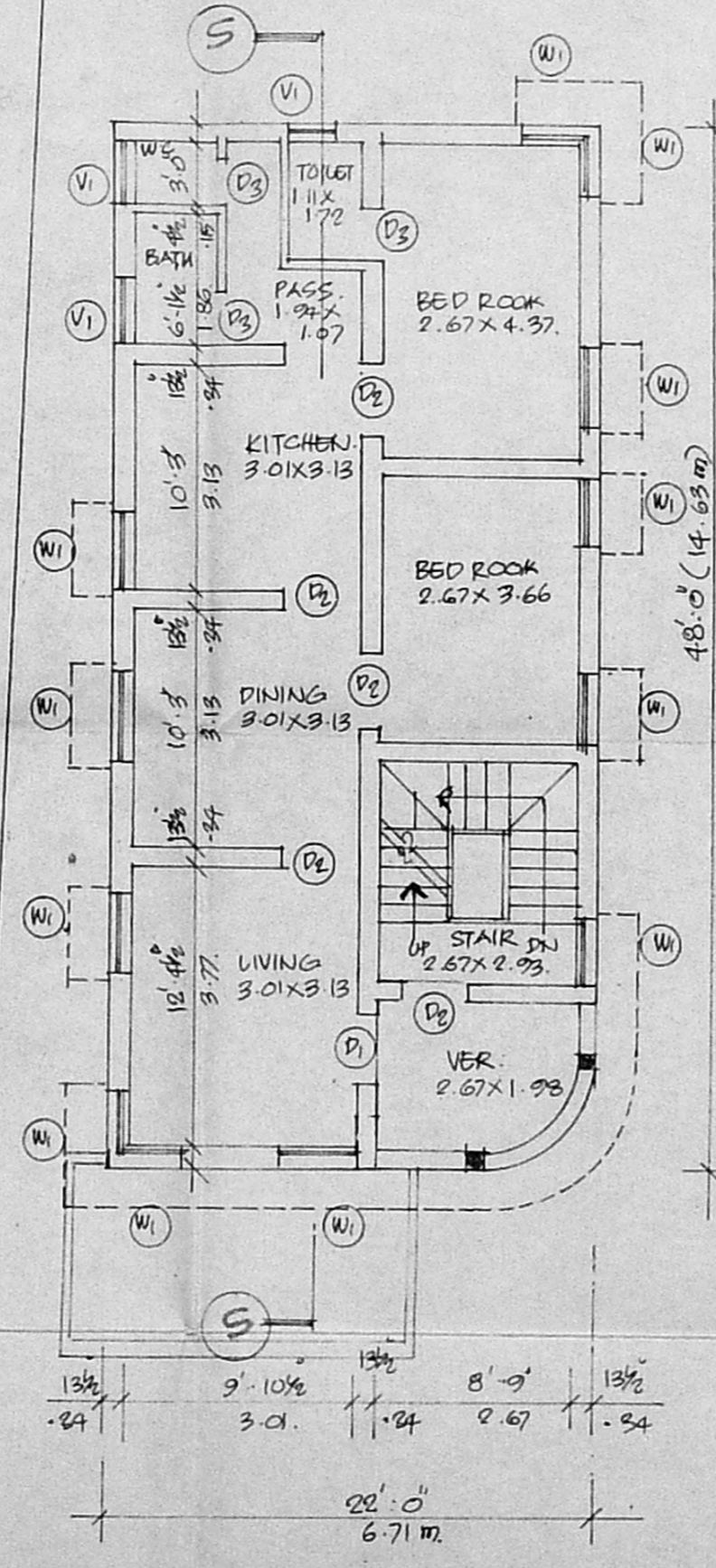

EXISTING FIRST FLOOR PLAN.

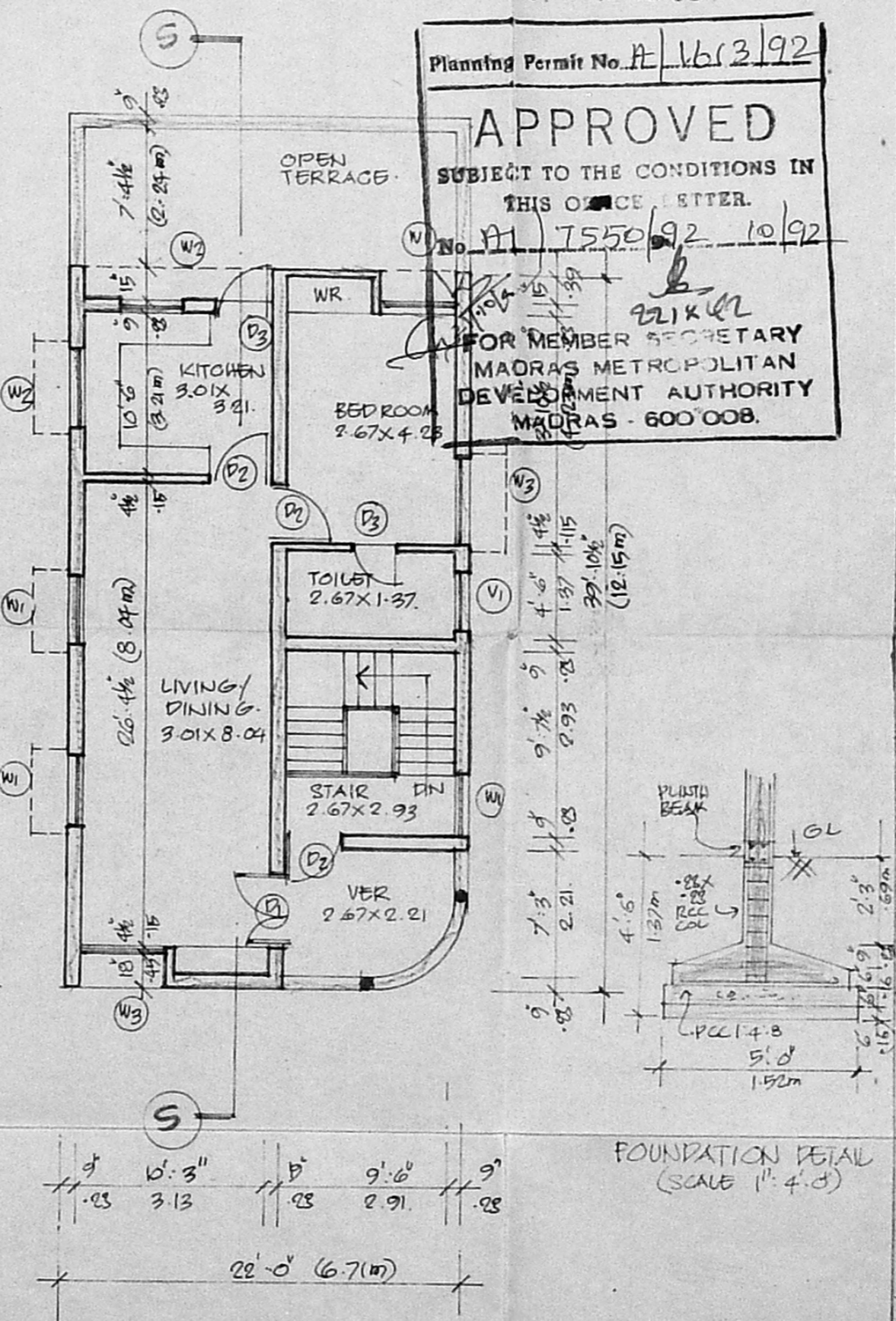

PRO. SECOND FLOOR PLAN.

SCHEDULE OF JOINERY

DOORS	D1	3'0" x 7'0" (0.91 x 2.13)
	D2	3'0" x 7'0" (0.91 x 2.13)
	D3	2'6" x 7'0" (0.75 x 2.13)
WINDOWS	W1	3'0" x 4'6" (0.91 x 1.37)
	W2	3'0" x 3'0" (0.91 x 0.91)
	W3	4'6" x 4'6" (1.37 x 1.37)
VENTILATOR	V1	3'0" x 2'0" (0.91 x 0.61)

SPECIFICATIONS.

BR. WK. IN C.M 1:5 FOR SUPERSTRUCTURE
 RCC 1:2:4 FOR LINTEL, BEAM, SUNSHADE AND ROOF SLAB.
 PLASTERING IN C.M 1:5 FOR WALLS & CEILING.
 WEATHERING COURSE TREATMENT ON TOP MOSAIC FLOORING.

AREA STATEMENT.

	Sq. Ft.	Sq. M.
SITE EXTENT	2248	230.86
EXISTING GROUND FLOOR	1056	98.10
EXISTING FIRST FLOOR	1056	98.10
EXISTING TERRACE FLOOR	132	12.26
PROPOSED SECOND FLOOR	800	75.09
PRO. GROUND FLOOR (PERCH)	108	10.03
PRO. TOTAL	2968	276.92

REFERENCE

SCALE 1" = 8'0" (1:100)
 DATE 8.3.92
 DRAWN. MVM
 OAD.

INDEX.

PROPOSED WORKS
 EXISTING WORKS
 EXISTING ROADS
 SITE BOUNDARY.

PROPOSED ADDITIONAL CONSTN. IN THE EXISTING BLDG. AT 252, RS. NO. 133/63, KILPAUK GARDEN ROAD, MADRAS. 10.
 FOR. G. VIJAYA GOPAL.

G. Vijaya Gopal

OWNER'S SIGNATURE

T. G. KRISHNAMURTHY RAO
 CIVIL ENGINEER
 CLASS LICENSE NO. 370
 CORPORATION OF MADRAS
 C-10, SANTHI AVENUE
 11/12, LAKE VIEW ROAD, MADRAS-600035

CONSULT and then CONSTRUCT.
 architects and engineers.
 9, DR. AMBEDKAR STREET,
 ARUMBAKKAM, MADRAS. 600106
 PHONE 425743.